

PROPOSED FRONT ELEVATION (NORTH WEST) (Scale 1:50)

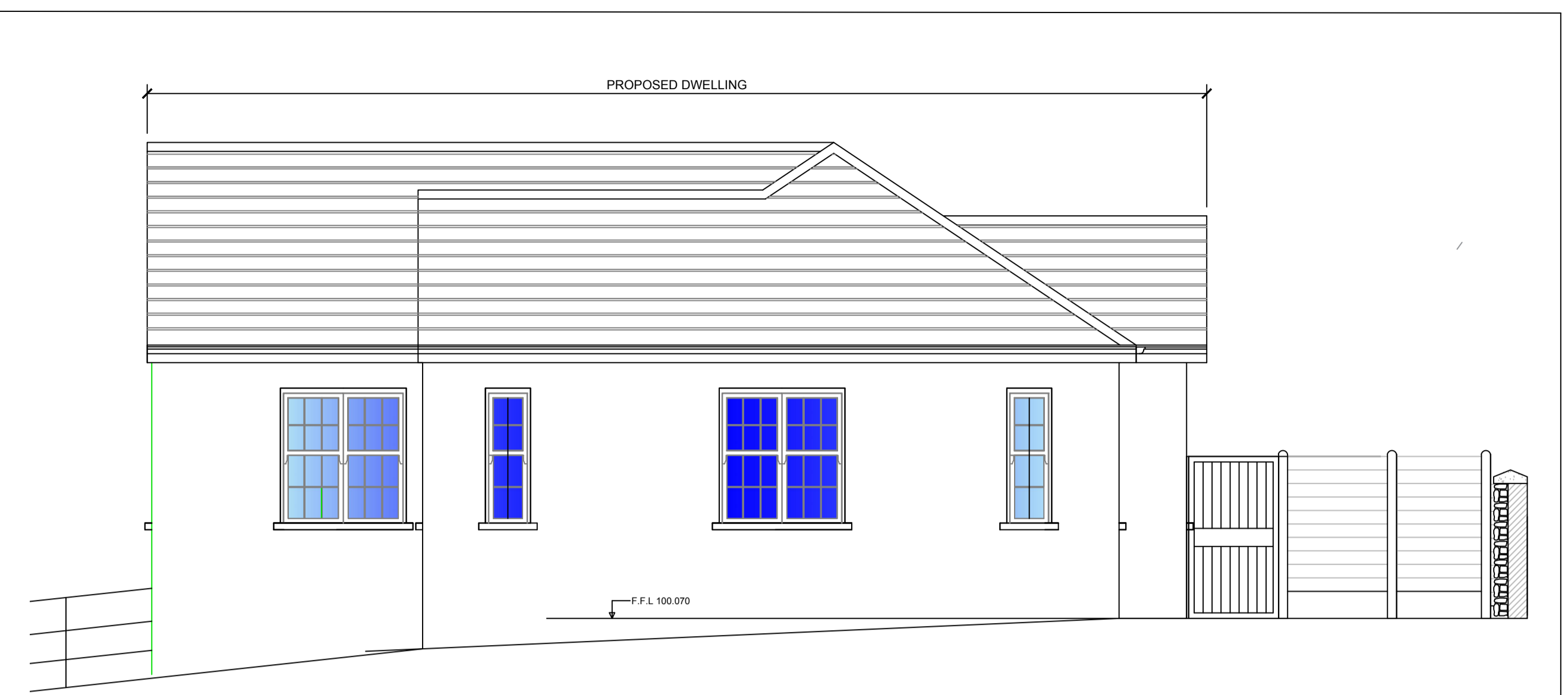

PROPOSED SIDE ELEVATION (SOUTH WEST) (Scale 1:50)

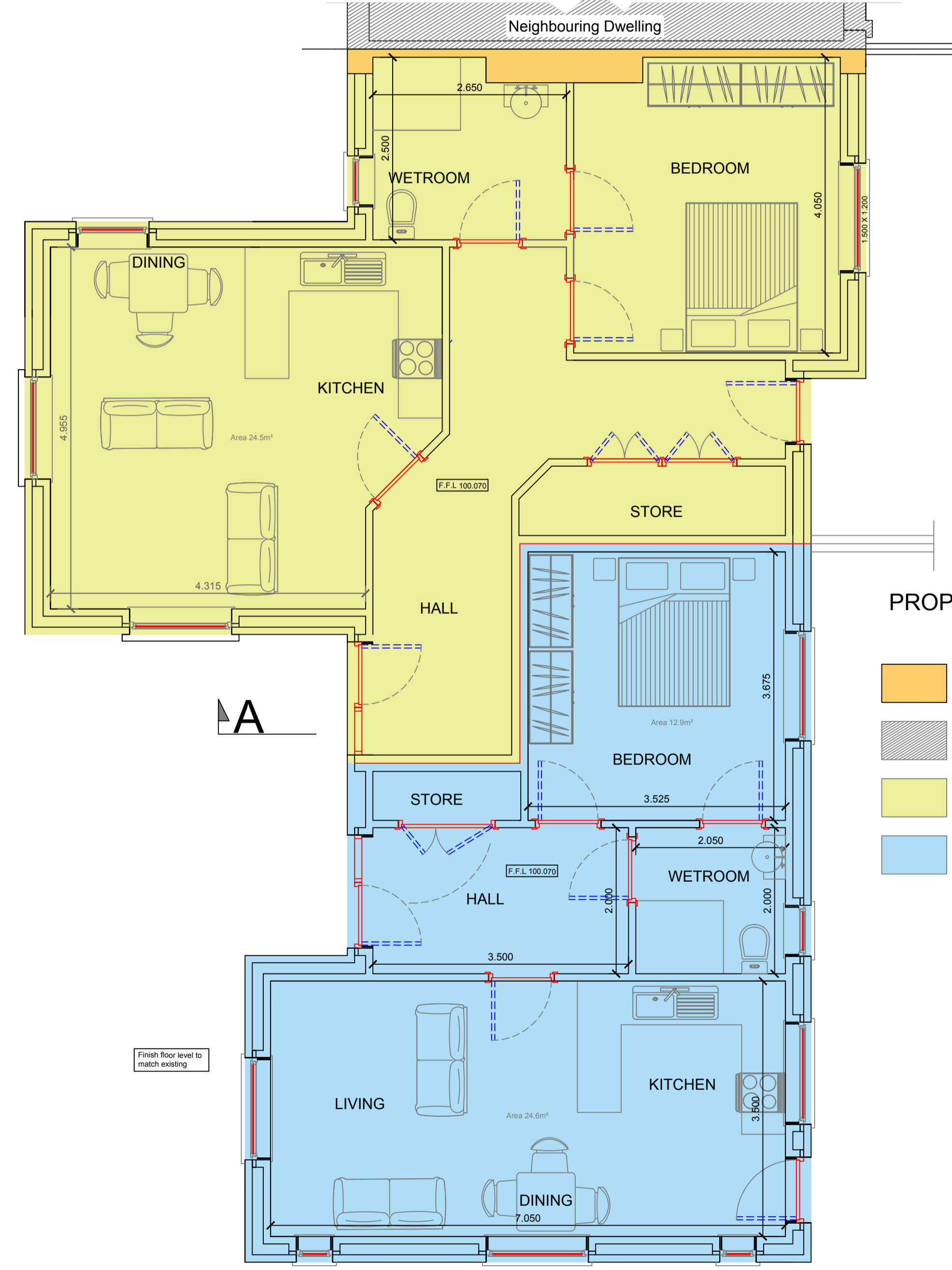

PROPOSED FLOOR PLAN (Scale 1:50)

- EXTENT OF EXISTING DWELLING TO BE RETAINED
- EXTENT OF NEIGHBOURING DWELLING
- EXTENT OF PROPOSED UNIT No 1 66m2
- EXTENT OF PROPOSED UNIT No 2 53m2

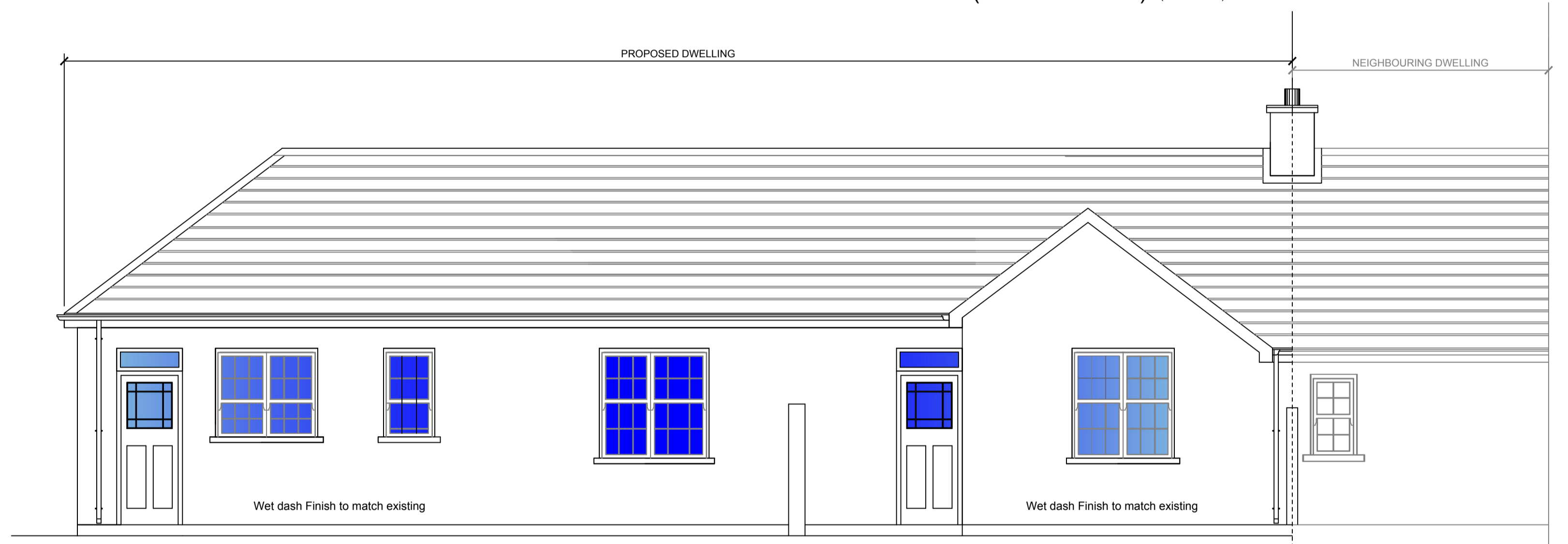

PROPOSED REAR ELEVATION (SOUTH EAST) (Scale 1:50)

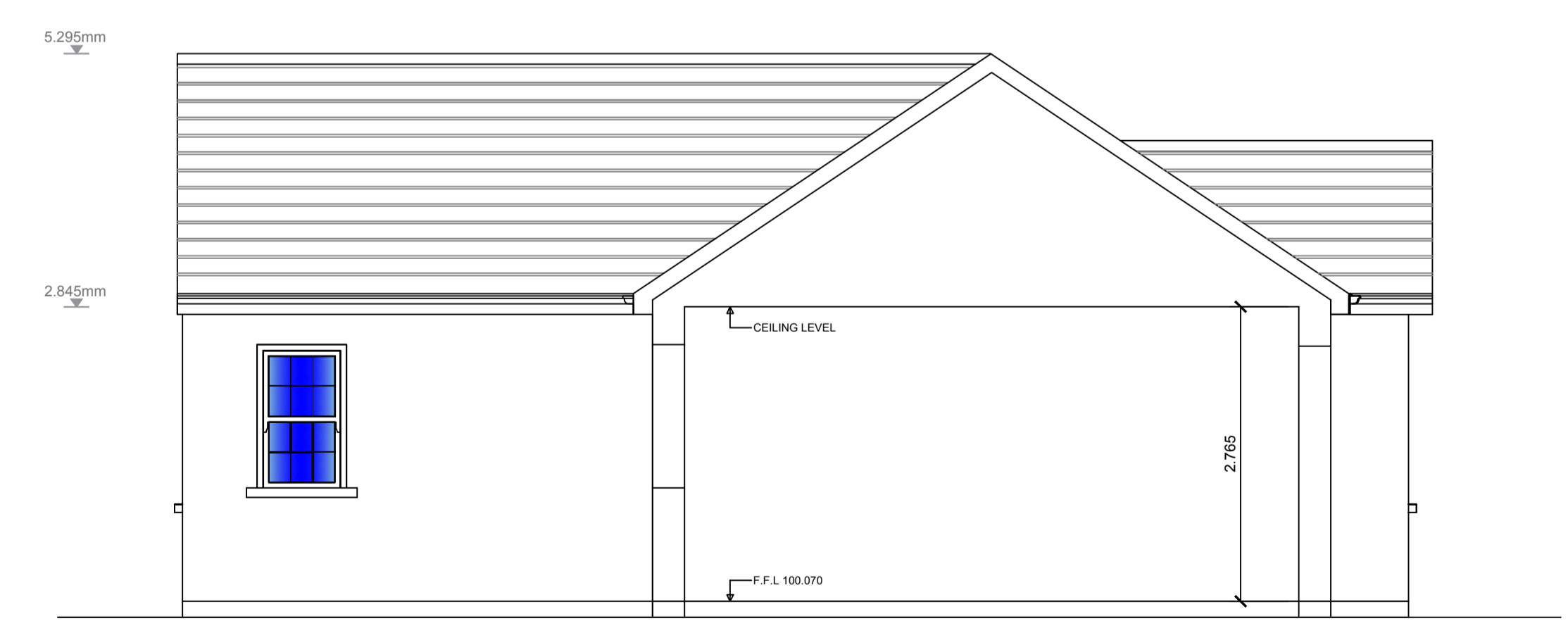

CROSS SECTION A-A (Scale 1:50)



Director Of Services:
Sinead Carr

A / Senior Engineer
Jonathan Cooney

HOUSING DESIGN OFFICE
Tipperary County Council,
Civic Offices
Emmet Street,
Clonmel,
Co. TIPPERARY

web: www.tipperarycoco.ie
email: housing@tipperarycoco.ie

Tel: 0761065000

PROJECT:		TWO NEW ONE BED UNITS AT 121 Ard Na Greine, CLONMEL - Part 8	
DRAWING TITLE:		PLAN & ELEVATIONS OF PROPOSED UNITS	
PREPARED BY:	JOHN M RYAN	DRAWING NO:	ANG 104
APPROVED BY:	Liam Ryan	SCALE:	1:50
REV NO:		DATE: January 2019	