

All existing timber floors to be stripped back to bare timber, primed and resealed to specialist specification

Existing 20th century floor to ceiling partition removed and replaced with 1.1m partition

Existing stair and all associated guardings and handrails to be demolished and replaced with new

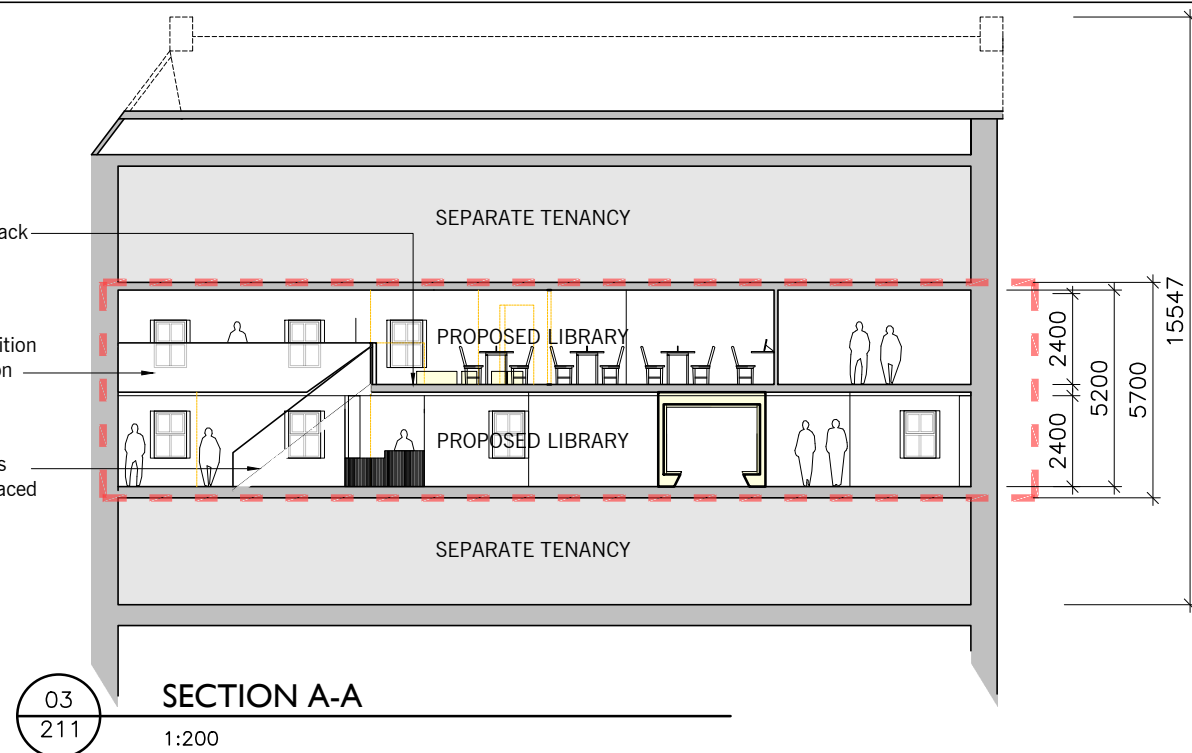

SECTION A-A

1:200

All existing timber floors to be stripped back to bare timber, primed and resealed to specialist specification

Backlit fret cut satin finish s/s perpendicular signage to specialist specification
With all existing signage to be removed

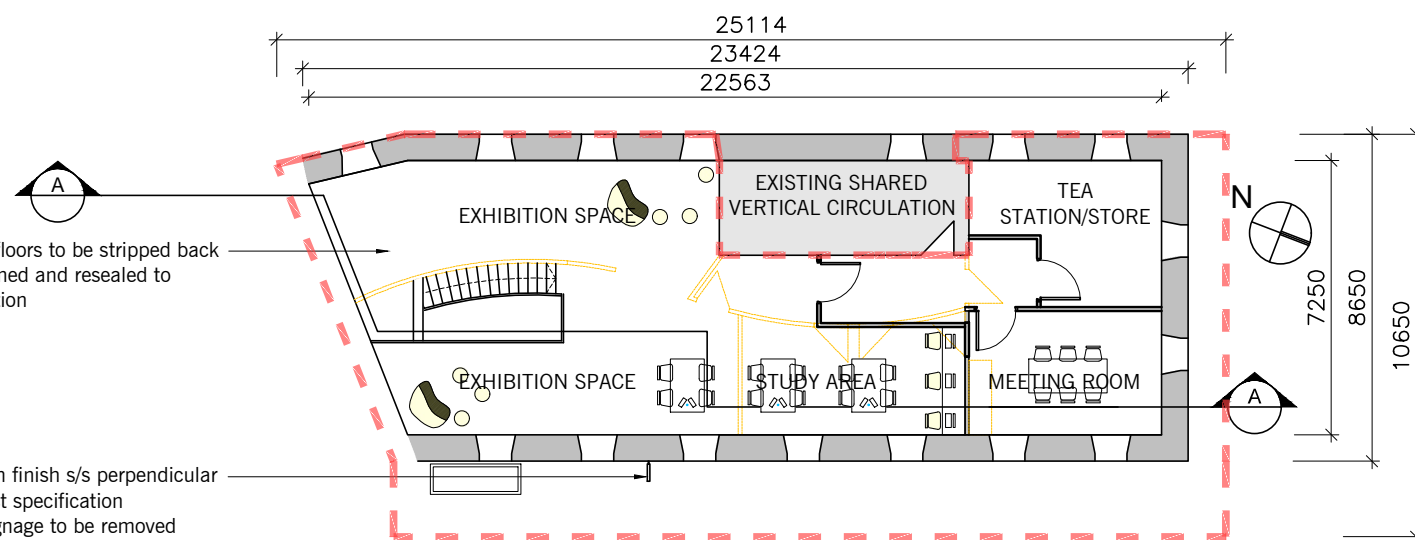

FIRST FLOOR LAYOUT PLAN

1:200

Existing stair and all associated guardings and handrails to be demolished and replaced with new

Frameless glass lobby + doors with access control and connected to the fire alarm to specialist specification

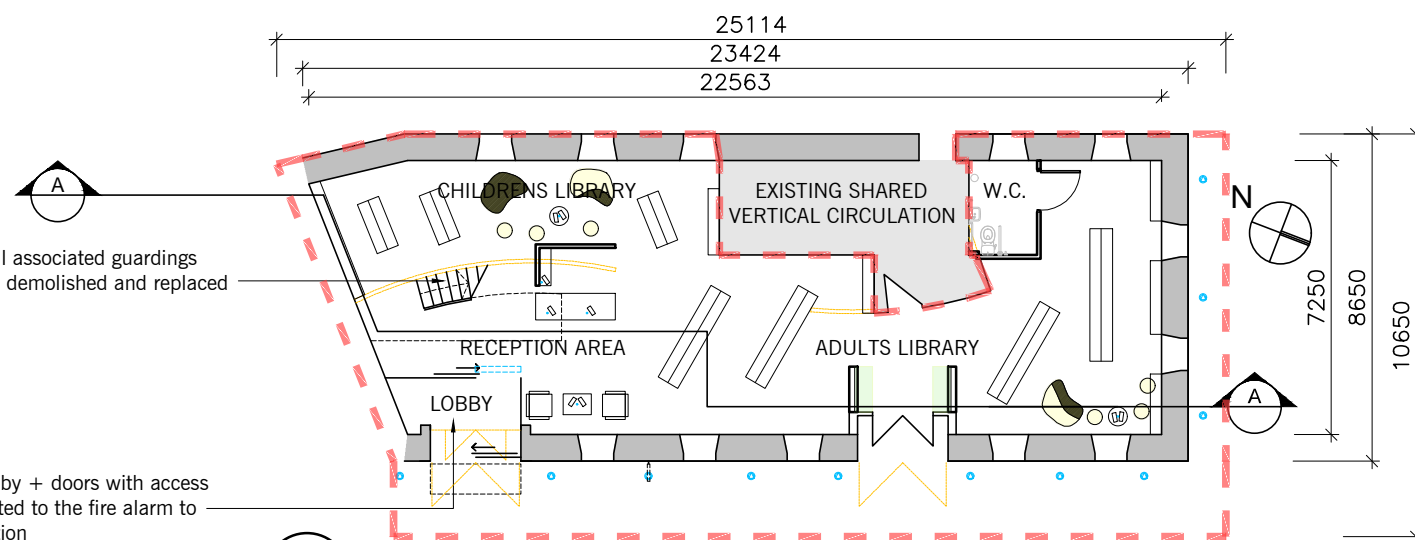

GROUND FLOOR LAYOUT PLAN

1:200

LEGEND	
	WALL WASHER LIGHT FITTING, SET IN FOOTPATH
	EXISTING 20th CENTURY FABRIC FOR DEMOLITION
	NEW WALL
	EXISTING WALL TO REMAIN
	AREA OF WORK/CHANGE OF USE

REVISION	DATE	DETAILS	DRAWN
-	-	-	-

SCHEME DESIGN

DRAWING COPYRIGHT - HEALY & PARTNERS ARCHITECTS LTD
FIGURED DIMENSIONS ONLY TO BE USED
DO NOT SCALE FROM DRAWING

HEALY PARTNERS ARCHITECTS
THE MILL, GLENTWORTH ST., LIMERICK,
tel + 353 61 41 0966
fax + 353 61 41 3079
email mail@healypartners.com

TIPPERARY COUNTY COUNCIL

PROJECT TITLE
CAHIR LIBRARY, CHANGE OF USE & BUILDING ALTERATIONS

DRAWING TITLE
CAHIR LIBRARY GENERAL ARRANGEMENT

DRAWN	CHK	PASS	REVISION
SO'D	SO'D	MH	
DATE	SCALE		
07.09.2020	AS SHOWN		
PROJECT NUMBER	DRAWING NUMBER		
19-148	19-148-211		