

COPYRIGHT AND OWNERSHIP OF THIS DRAWING IS VESTED IN DENNANY REIDY ASSOCIATES LTD. NO PART OF THIS DOCUMENT MAY BE REPRODUCED OR TRANSMITTED IN ANY FORM OR STORED IN ANY RETRIEVAL SYSTEM OF ANY NATURE WITHOUT THE WRITTEN PERMISSION OF DENNANY REIDY ASSOCIATES AS COPYRIGHT HOLDER EXCEPT AS AGREED FOR USE ON THE PROJECT FOR WHICH THE DOCUMENT WAS ORIGINALLY ISSUED. ©

ALL RIGHT RESERVED BY THE LAW OF COPYRIGHT AND BY INTERNATIONAL COPYRIGHT CONVENTIONS ARE RESERVED TO DENNANY REIDY ASSOCIATES LTD. ©

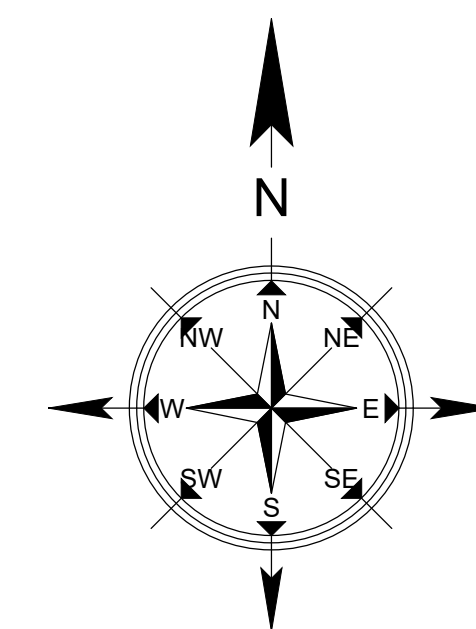

- NOTES:**
- ALL DIMENSIONS ARE IN MILLIMETRES AND LEVELS IN METRES UNLESS NOTED OTHERWISE.
  - USE FIGURED DIMENSIONS ONLY. DO NOT SCALE.
  - DRAWINGS TO BE READ IN CONJUNCTION WITH ALL RELEVANT ENGINEER'S, ARCHITECTS AND SERVICE ENGINEER'S DRAWINGS AND SPECIFICATIONS.
  - ALL WORKS TO BE CARRIED OUT IN ACCORDANCE WITH CURRENT BUILDING REGULATIONS.

**LEGEND:**

- SITE BOUNDARY
- EXISTING SURFACE WATER SEWER
- EXISTING SURFACE WATER MANHOLE
- PROPOSED SURFACE WATER SEWER
- PROPOSED SURFACE WATER MANHOLE
- PROPOSED SURFACE WATER INSPECTION CHAMBER
- PROPOSED SURFACE WATER AJ
- PROPOSED ROAD GULLY
- PETROL INTERCEPTOR
- EXISTING FOUL SEWER
- EXISTING FOUL MANHOLE
- PROPOSED FOUL SEWER
- PROPOSED FOUL MANHOLE
- PROPOSED FOUL INSPECTION CHAMBER
- PROPOSED FOUL AJ

**SWMH 1.1** = MANHOLE NO.  
**FC** = FLOW CONTROLLED  
**CL** = COVER LEVEL  
**IL** = INVERT LEVEL  
**TOT** = TOP OF TANK  
**GTV** = GROSS TANK VOLUME  
**ILIP** = INVERT LEVEL OF INCOMING PIPE

**FWMH 1.1** = MANHOLE NO.  
**CL** = COVER LEVEL  
**IL** = INVERT LEVEL  
**ILIP** = INVERT LEVEL OF INCOMING PIPE

NOTE: CONCRETE ENCASUREMENT REQUIRED WHERE LESS THAN 0.9m COVER IS ACHIEVED

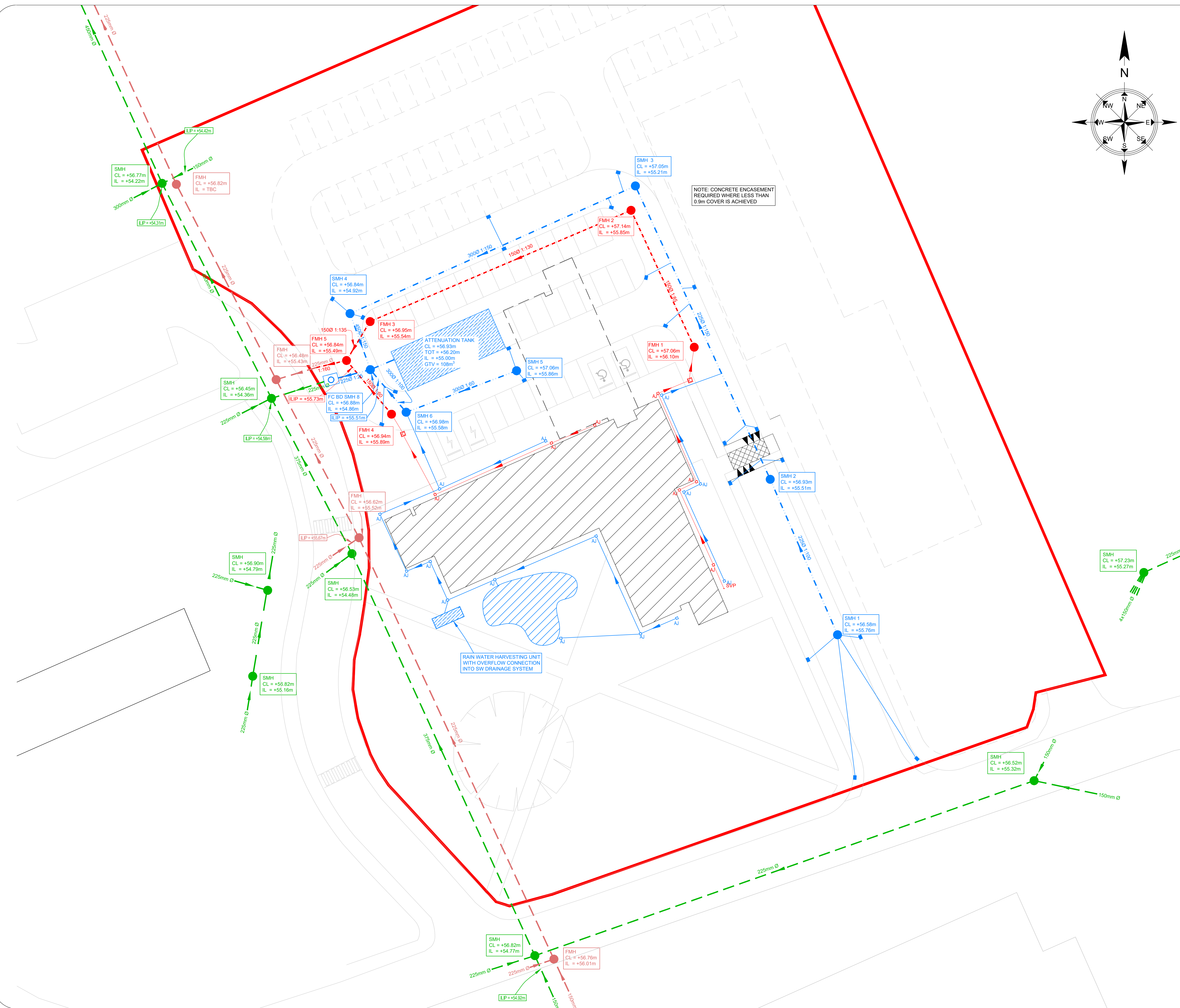

4	PROPOSED LAYOUT REVISION	SJ	JR	AD	03/07/2020
3	GENERAL REVISION	SJ	JR	AD	01/07/2020
2	ISSUED FOR PART 8 APPLICATION	SJ	JR	AD	24/06/20
REV.	DESCRIPTION	PROD.	VERIF.	APPR.	DATE

## PART 8 APPLICATION

**DRA**  
CONSULTING ENGINEERS

**NSAI**

**DUBLIN** 01-216-2956 | **LIMERICK** 061-310-701 | **WEXFORD** 053-915-2814 | **E:** info@draconsulting.ie | **W:** www.draconsulting.ie

CLIENT:  
TIPPERARY COUNTY COUNCIL,  
CIVIC OFFICES, LIMERICK RD,  
CO.TIPPERARY.

PROJECT:  
NENAGH DIGITAL HUB,  
STREAME BUSINESS PARK,  
NENAGH, CO.TIPPERARY

TITLE:  
PROPOSED FOUL AND SURFACE DRAINAGE

DATE:	17/06/2020	SCALE:	1:250 @ A1
DESIGNER:	SJ	DRG. No.	
PRODUCER:	SJ		
VERIFIER:	JR		
APPROVER:	AD		

**19216-150**

**4**