

PROPOSED BIN STORE- FLOOR PLAN
Scale 1:50

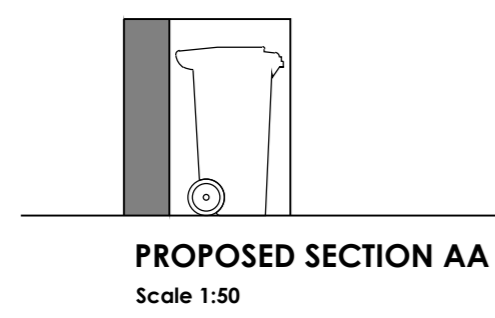

PROPOSED SECTION AA
Scale 1:50



PROPOSED WEST ELEVATION
Scale 1:50

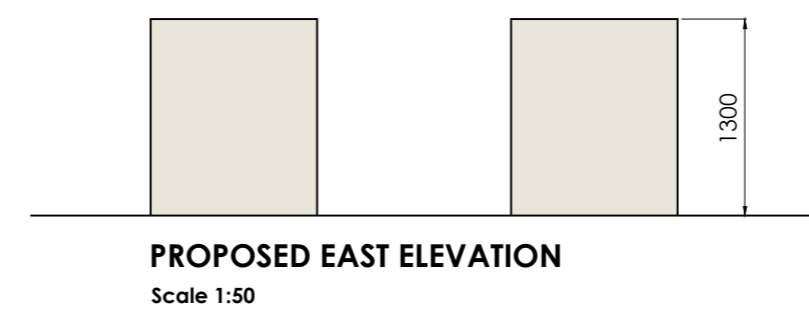

PROPOSED EAST ELEVATION
Scale 1:50



PROPOSED BIN STORE- NORTH ELEVATION
Scale 1:50



PROPOSED BIN STORE- SOUTH ELEVATION
Scale 1:50

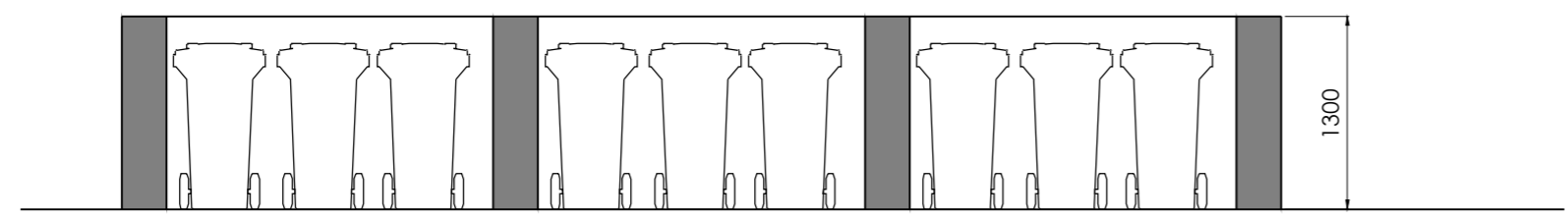

PROPOSED BIN STORE- NORTH ELEVATION
Scale 1:50

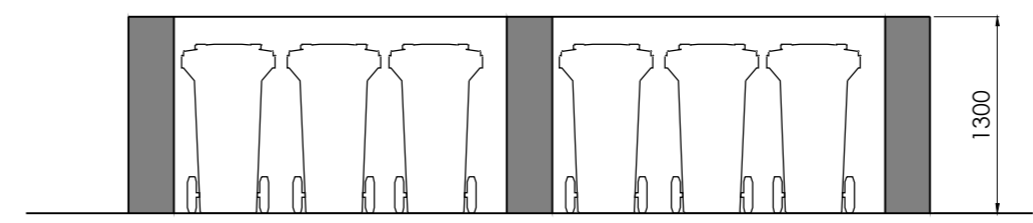

PROPOSED BIN STORE- SOUTH ELEVATION
Scale 1:50



STANDARD INSTRUCTIONS

- 1 THE MAIN CONTRACTOR, SUB-CONTRACTOR OR SUPPLIER SHALL VERIFY ALL DIMENSIONS ON SITE AND IMMEDIATELY REPORT TO THE ARCHITECT ANY DISCREPANCIES ON THE DRAWINGS.
- 2 WORK TO FIGURED DIMENSIONS ONLY (EXCEPT WHERE FULL SIZE DETAILS ARE PROVIDED). NOT VARY ANY WORK SHOWN ON THE DRAWINGS WITHOUT OBTAINING PRIOR APPROVAL FROM THE ARCHITECT.
- 3 BE RESPONSIBLE FOR REQUESTING FROM THE ARCHITECT ANY ADDITIONAL INFORMATION REQUIRED.
- 4 SUPPLY TO THE ARCHITECT ALL SHOP DRAWINGS, ILLUSTRATIONS, SPECIFICATIONS, ETC. OF ALL SPECIALIST WORK TO BE INCORPORATED IN THE MAIN CONTRACT WORKS.

GENERAL NOTES

- 1 IMMEDIATELY INFORM THE ARCHITECT IF ANY WORK SHOWN ON THIS DRAWING IS NOT IN ACCORDANCE WITH THE RELEVANT CODES OF PRACTICE, RECOGNISED GOOD PRACTICE THROUGHOUT THE INDUSTRY AND DOES NOT COMPLY WITH THE RELEVANT LOCAL AUTHORITY BYELAWS OR BUILDING REGULATIONS.
- 2 IMMEDIATELY ADVISE THE ARCHITECT / QUANTITY SURVEYOR OF THE EFFECT UPON PROGRAMME AND COST OF ANY ALTERATIONS TO THE PROPOSED WORKS SHOWN ON THIS DRAWING.
- 3 THIS DRAWING SUPERSEDES ALL PREVIOUS ISSUES OF THE SAME DRAWING NUMBER WITH EARLIER REVISIONS.
- 4 THIS DRAWING IS COPYRIGHT TO KENNETH HENNESSY ARCHITECTS LTD. AND THE CONTENTS MUST NOT BE DISCLOSED TO ANYONE WITHOUT PRIOR AGREEMENT.

GENERAL NOTES

ALL DIMENSIONS TO BE CHECKED ON SITE.

THIS DRAWING IS TO BE READ IN CONJUNCTION WITH ALL RELEVANT SPECIFICATIONS AND DRAWINGS.

IN THE EVENT OF ANY DISCREPANCIES BETWEEN DRAWINGS THE CONTRACTOR IS TO INFORM THE ARCHITECT IMMEDIATELY.

DO NOT SCALE. USE FIGURED DIMENSIONS ONLY.

ALL WORK TO COMPLY WITH CURRENT BUILDING REGS & B.S.

REVISION REGISTER

REV	DATE	DESCRIPTION	DRAWN	CHECKED	APPROVED
-	-	-	-	-	-
-	-	-	-	-	-
-	-	-	-	-	-
-	-	-	-	-	-
-	-	-	-	-	-

KHA ARCHITECTS

tel: 052 6128966
fax: 052 6180960
email: info@khaarchitects.ie

Anglesea House, Anglesea Street
Clonmel, Co. Tipperary

SCALE:
1/50

STATUS:
PLANNING

CLIENT: **TIPPERARY COUNTY COUNCIL**

PROJECT: **NEW DWELLING TYPES & ASSOCIATED WORKS for TCC at BOHERCLOUGH ST. CASHEL, CO. TIPPERARY.**

DRAWING TITLE: **PROPOSED BIN STORE**

PROJECT	2116	CLIENT	KHA	DATE	22/00	TYPE	DR	APP	NUMBER	8000	STATUS	S1	VERSION	P01
---------	------	--------	-----	------	-------	------	----	-----	--------	------	--------	----	---------	-----