

WATERMAIN LEGEND:

	DENOTES EXISTING WATERMAIN
	DENOTES PROPOSED 100mm Ø HDPE WATERMAIN
	DENOTES PROPOSED SLUICE VALVE
	DENOTES PROPOSED SCOUR VALVE
	DENOTES PROPOSED AIR VALVE
	DENOTES 25mm Ø HDPE PIPE TO IRISH WATER APPROVED BOUNDARY BOX
	DENOTES PROPOSED FIRE HYDRANT
	DENOTES PROPOSED ELECTROMAGNETIC WATER METER

- GENERAL WATERMAIN NOTES:**
- ALL WATERMANS SHALL BE 100mm Ø HDPE TYPE PE-80 WATERMAIN WITH AN SDR-11 OR SDR-17 RATING AND COMPLY WITH SECTION 3.9 OF THE IRISH WATER CODE OF PRACTICE.
 - ALL WATERMANS SHOULD BE LOOPED TO AVOID DEAD ENDS AND SHALL BE BLUE IN COLOUR.
 - ONLY USE ALL FLANGED T'S & ALL FLANGED VALVES.
 - USE ANTI-CLOCKWISE (LEFT-HAND CLOSING) SLUICE VALVES.
 - DO NOT USE DUCTILE IRON TAILS - USE FLANGE ADAPTORS WHERE APPLICABLE.
 - ONLY USE SCREW TYPE HYDRANTS.
 - THE DEPTH OF THE SLUICE VALVE SPINDLE CAP TO BE IN ACCORDANCE WITH IRISH WATER STANDARD DETAILS STD-W-14 & STD-W-15.
 - THE DEPTH OF THE HYDRANT OUTLET TO BE IN ACCORDANCE WITH IRISH WATER STANDARD DETAILS STD-W-16 TO STD-W-19.
 - APPROVED MARKER TAPE AS PER IRISH WATER CODE OF PRACTICE.
 - NO PIPE, CABLE, CONDUIT OR OTHER SERVICE SHOULD BE LAID LONGITUDINALLY OVER THE LINE OF A WATERMAIN.
 - ENSURE MARKER PLATES ARE IN PLACE.
 - ALL WATERMANS SHALL BE TESTED IN ACCORDANCE WITH SECTION 4.11.3 OF THE IRISH WATER CODE OF PRACTICE. IN THE PRESENCE OF A MEMBER OF STAFF FROM IRISH WATER OR THEIR AGENTS. DETAILS OF TESTING PROCEDURE TO BE DISCUSSED ON SITE WITH CONTRACTOR.
 - ALL HYDRANTS AS PER 3.16.5 OF THE IRISH WATER CODE OF PRACTICE.
 - PROVIDE THRUST BLOCKS AT ALL CHANGES IN DIRECTION.
 - ALL CONNECTIONS POINTS TO BUILDING TO BE SERVICED WITH A MINIMUM OF 25mm OUTSIDE DIAMETER, 20mm INSIDE DIAMETER PE100 HDPE PIPE WITH AN SDR RATING OF 17.
 - ALL WATERMANS, METERS, HYDRANTS & VALVES TO BE INSTALLED, TESTED & CLEANED IN ACCORDANCE WITH IRISH WATER SPECIFICATIONS.
 - BUTT FUSION WELDING AND ELECTRO FUSION JOINTING OF PIPES SHALL ONLY BE CARRIED OUT BY TRAINED OPERATIVES IN POSSESSION OF A CURRENT TRAINING CERTIFICATE, USING FULLY AUTOMATIC APPROVED JOINTING MACHINE/RIGS IN ACCORDANCE WITH THE MANUFACTURER'S INSTRUCTIONS. THE IDENTITY OF THE HDPE PIPELINE MANUFACTURER SHALL BE MADE KNOWN TO IRISH WATER PRIOR TO COMMENCEMENT OF THE INSTALLATION.
 - ALL TESTING (PRESSURE CHLORINATION & BACTERIAL) TESTS TO BE IN ACCORDANCE WITH SECTION 4.10 OF THE IRISH WATER CODE OF PRACTICE. THE ENGINEER IS TO INSPECT THE PRESSURE TEST AFTER THE WATER CONTROL METRES ARE INSTALLED. ALL HYDRANTS & VALVES ARE TO BE INCLUDED IN THE TEST.
 - ALL CERTIFICATION AND TESTING (INCLUDING INDEPENDENT THIRD PARTY CERTIFICATION) TO BE PROVIDED TO CONFIRM QUALITY ASSURANCE COMPLIANCE. EACH JOINT SHALL BE CLEARLY MARKED WITH THE JOINT LOGGED AUTOMATICALLY ON THE JOINTING MACHINE.
 - A PRINTOUT OF THE JOINT DETAILS, WITH A GPS LOCATION OF EACH JOINT, SHALL BE PROVIDED AND RETAINED FOR QUALITY ASSURANCE PURPOSES.
 - CONNECTIONS TO THE IRISH WATER WATERMANS SHALL BE IN ACCORDANCE WITH THE CONDITIONS AS SET OUT IN THE CONNECTION OFFER AGREEMENT.
 - WHEN EXISTING AC WATERMANS ARE PRESENT A SPECIFIC METHOD STATEMENT SHALL BE SUBMITTED TO IRISH WATER PRIOR TO WORKS TAKING PLACE AND SUBJECT TO WRITTEN APPROVAL, DETAILING THE PROTECTION TO BE PUT IN PLACE TO EXISTING MAINS, METHOD OF REMOVAL OF EXISTING AC, METHOD OF DISPOSAL OF EXISTING AC AND METHOD OF CONNECTION TO EXISTING AC.
- FIRE HYDRANT NOTES:**
- FIRE HYDRANTS TO BE POSITIONED A MINIMUM OF 6m FROM THE PROPOSED BUILDING FOUNDATIONS.
 - LOCATIONS OF FIRE HYDRANTS AS PER FIRE CERTIFICATE DRAWINGS.
 - FIRE HYDRANTS TO BE IN ACCORDANCE WITH THE FIRE OFFICER RECOMMENDATIONS.
 - ALL FIRE HYDRANTS TO BE LOCATED IN ACCORDANCE WITH TECHNICAL GUIDANCE DOCUMENT B OF BUILDING REGULATIONS, 1997 & TECHNICAL GUIDANCE DOCUMENT B OF BUILDING REGULATIONS, 2006 STATUTORY INSTRUMENT 497 OF 1997.
 - FINAL VERIFICATION SHOULD BE SOUGHT FROM THE FIRE AUTHORITY FOR AGREED LAYOUT OF ALL HYDRANTS & THE NUMBER OF WATER SUPPLY CONNECTIONS TO THE FIRE WATER RING MAIN.

NOTE:
ALL INFRASTRUCTURE TO BE INSTALLED AND BUILT TO THE IRISH WATER CODE OF PRACTICE



PROPOSED WATERMAIN LAYOUT
SCALE A1 1:250, A3 1:500

NOTES:

- GENERAL NOTES:**
- THIS DRAWING TO BE READ IN CONJUNCTION WITH ALL RELEVANT ARCHITECTS, SERVICE ENGINEERS DRAWINGS & SPECIFICATIONS.
 - ALL LEVELS ARE STRUCTURAL UNLESS NOTED OTHERWISE.
 - ALL WORKS TO BE CARRIED OUT IN ACCORDANCE WITH THE RELEVANT BUILDING REGULATIONS.
 - DO NOT SCALE - WORK TO FIGURE DIMENSIONS ONLY.

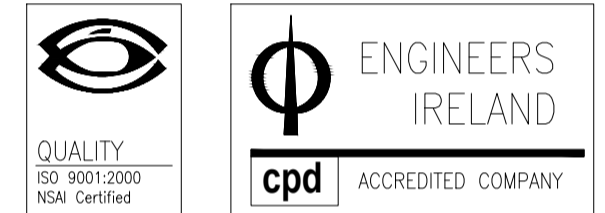

Referenced drawings	
Dwg No.	Dwg Title

Issue register					
Rev.	Date	Description	Dwn.	Chkd.	Apprv.
PL1	28.04.20	PLANNING ISSUE	TD	NP	NP
PL2	25.05.20	PLANNING ISSUE	TD	NP	NP
PL3	17.06.20	PLANNING ISSUE	TD	NP	NP

Client: **TIPPERARY COUNTY COUNCIL**

Job Description: **18 No. UNITS AT BALLYCLERIHAN & DONOHILL**

Status: **PLANNING ISSUE**

Drawing Title: **PROPOSED WATERMAIN LAYOUT**

Project No: 19KK029 LOT 1	Drawing Ref: C-004	Rev: PL3
Date: 07.02.19	Scale: A1 - 1/250; A3 - 1/500	
Drawn By: T.DALESSANDRO	Checked By: T.DALESSANDRO	Approved By: N.PATTERSON

Hayes Higgins Partnership
Gas House Lane, Kilkenny.
056 7764710 056 7723223 info@hayeshiggins.com
58 Fitzsimon Square, Dublin 2. (01) 4612321 (01) 4612504 admin@hayeshiggins.ie